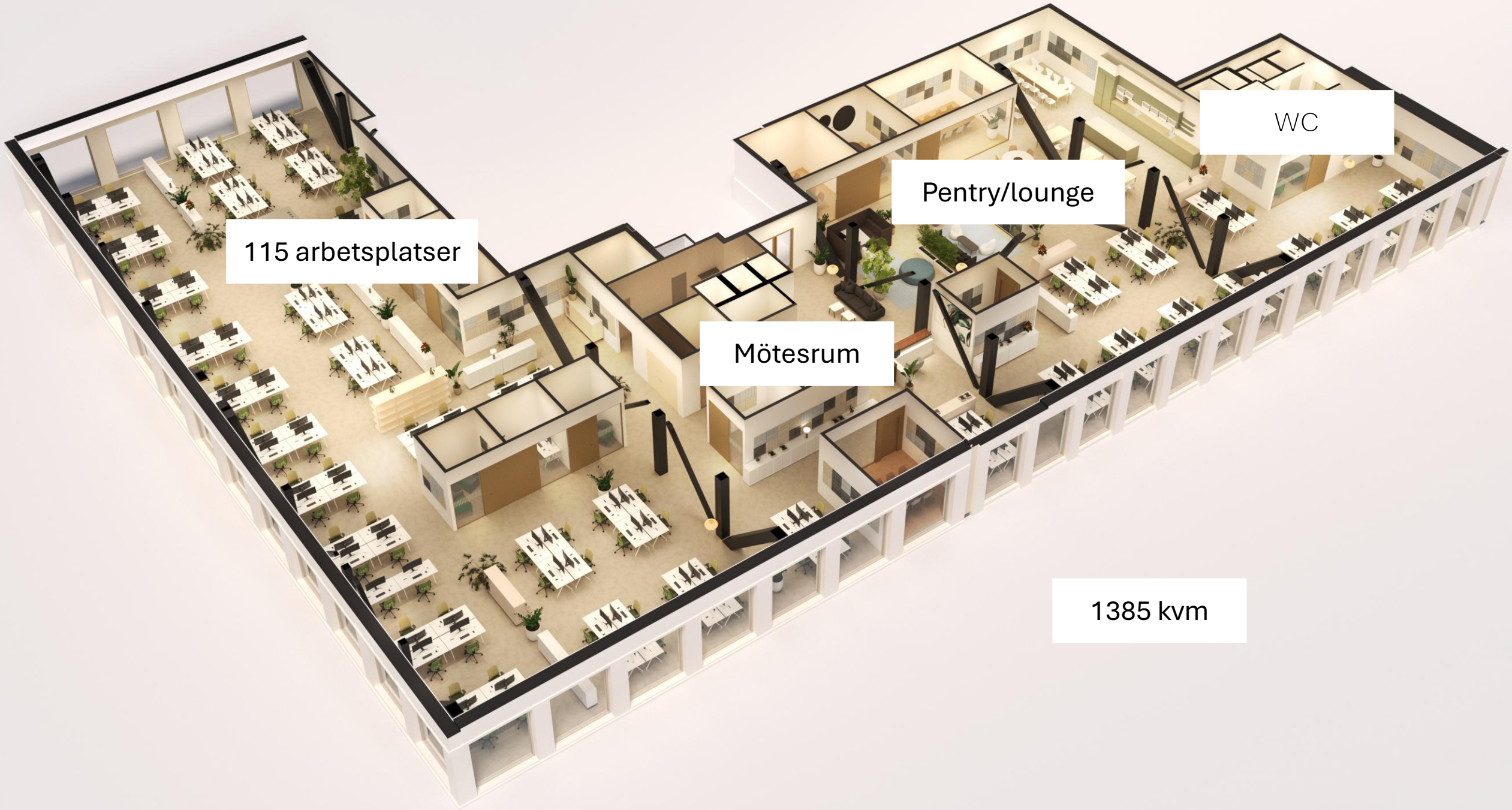
WC
Pentry/lounge
115 arbetsplatser
Mötesrum
1385 kvm